POLKA

CONTRADANZA HAITIANO-CUBANA

A LA MANERA DE RAMON MARQUES DE CUTUMBA

TRANSCRIPTION: D.MIRABEAU

BASE

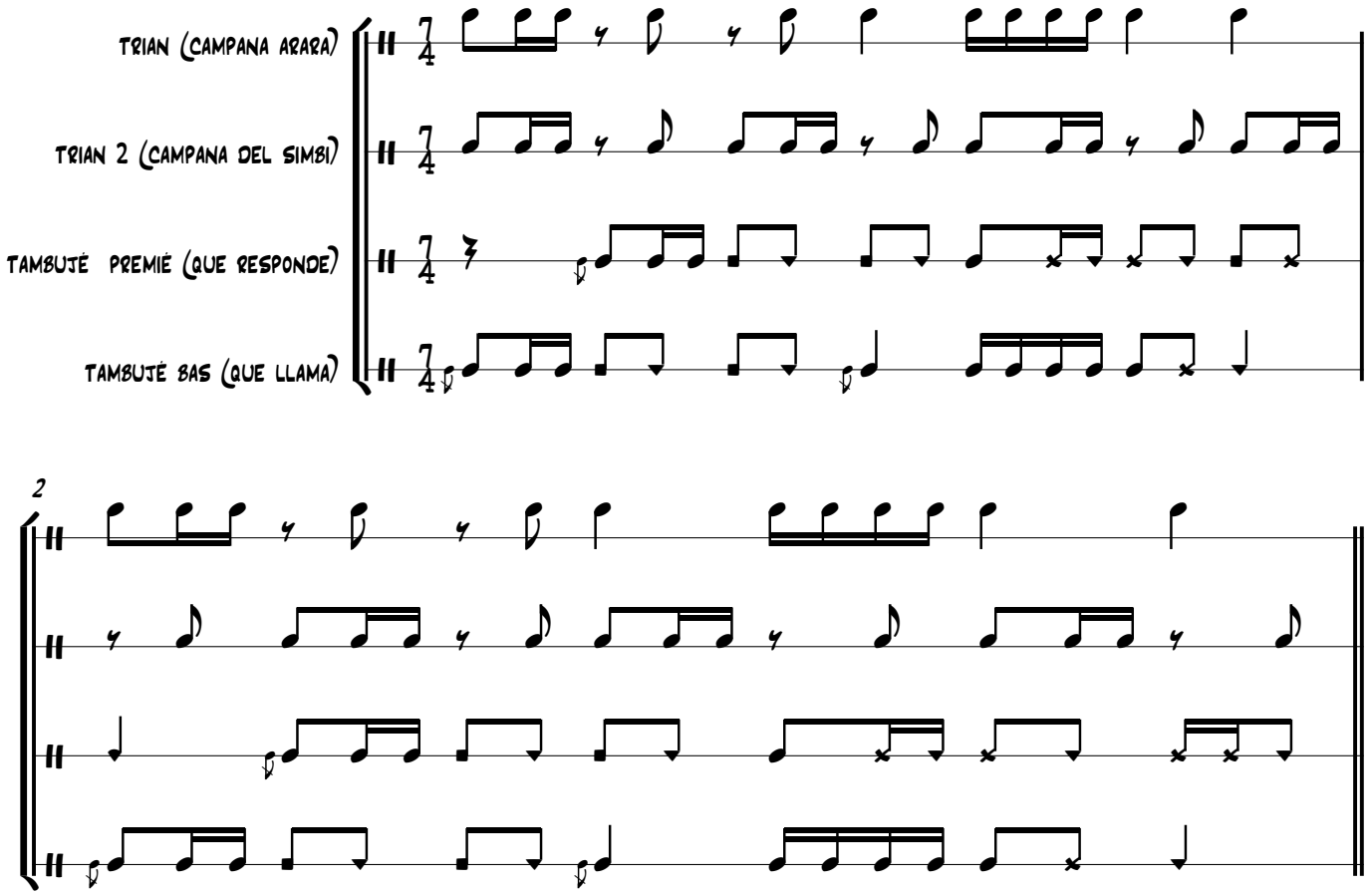
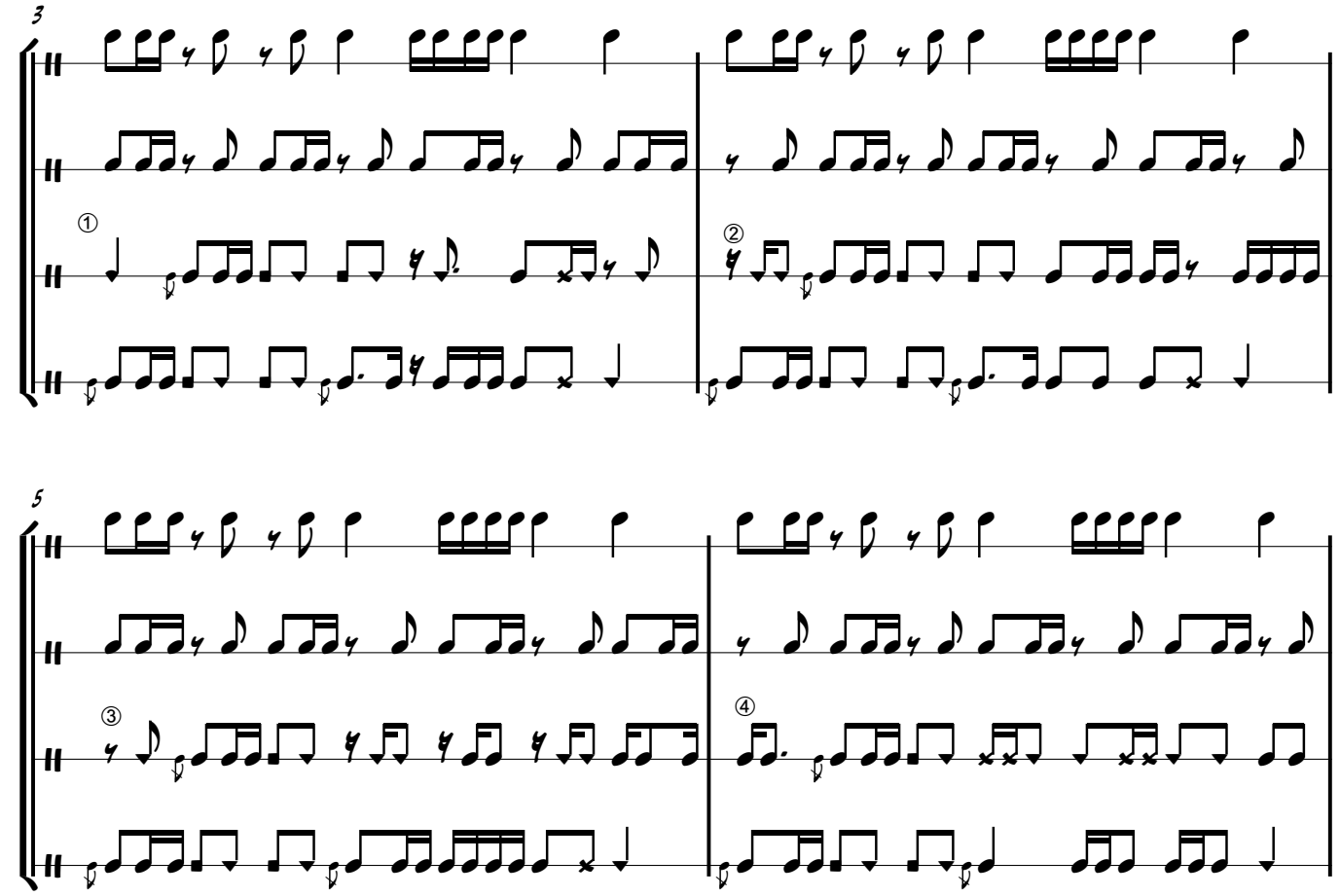
VARIACIONES